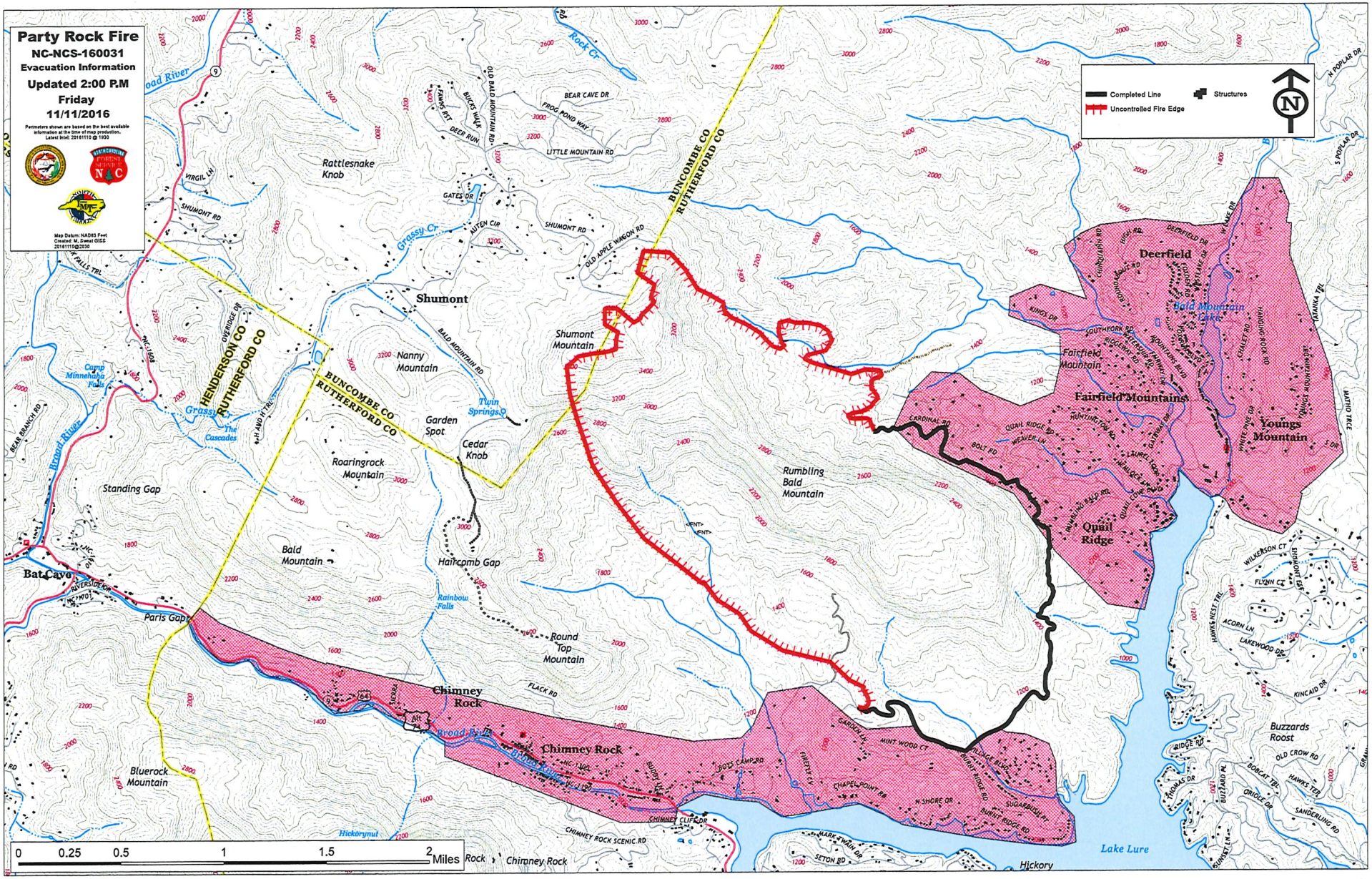

Evacuation Area, EvacuationTime, Evacuation Description

Chimney Rock, Mandatory Evacuation by 5 p.m. Friday 11/11/2016, From Hickory Nut Falls Campground Bridge (Near Falls Motel) Eastward through Burnt Ridge Rd and Village Blvd. For Residences and Businesses north of the Broad River

Rumbling Bald Resort, Mandatory Evacuation by 5 p.m. Friday 11/11/2016, Quail Ridge; Fairfield Mountains; Deerfield; Youngs Mtn South; Youngs Mountain; Chalet Village; Chalet Village North;Water Side

For evacuation infromation contact Party Rock Fire Information Center 828-513-2500